Potential Resources Associated with Proposed Roadless Areas in Nevada (Second Edition)

NBMG Open-File Report 06-12 Plate 16

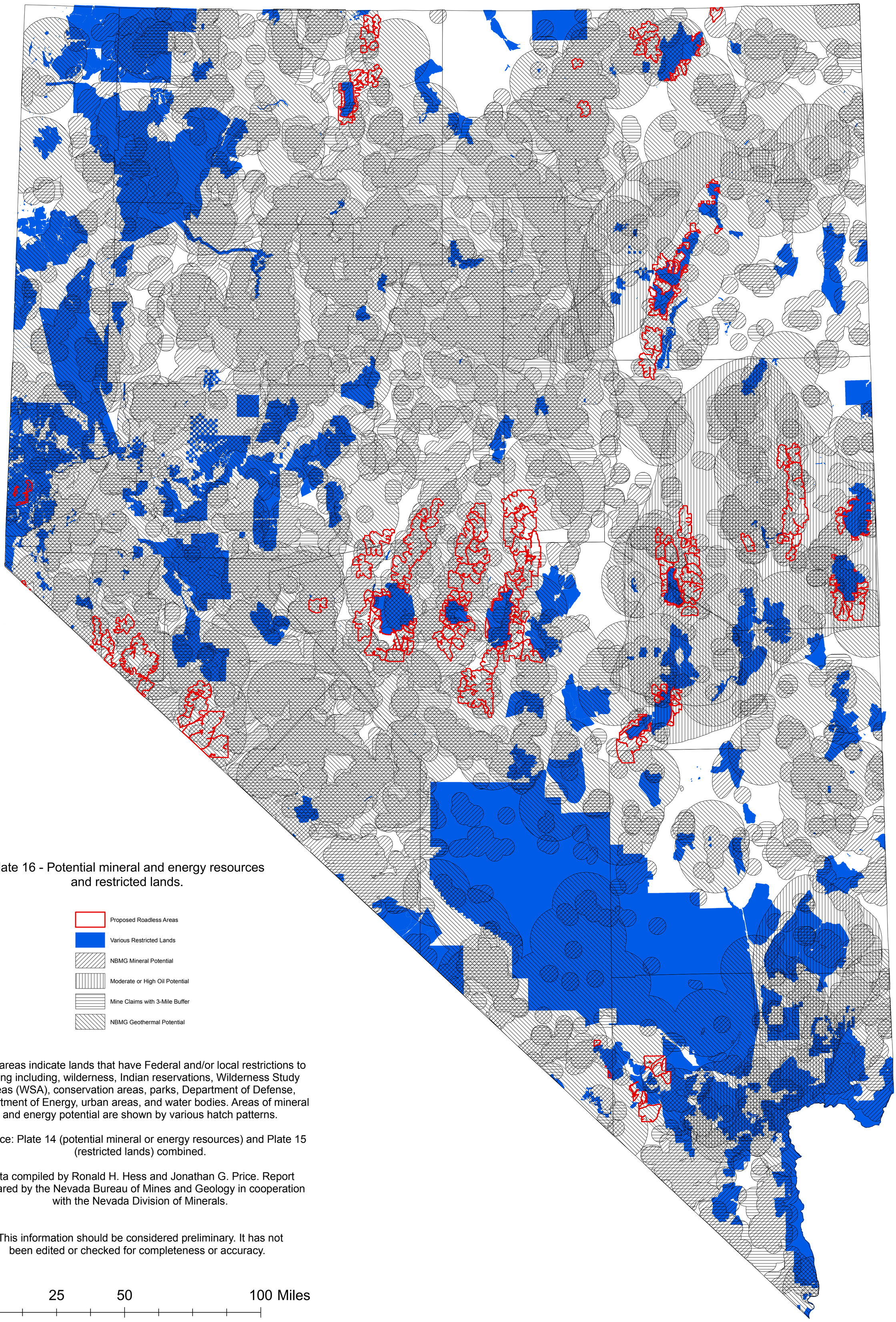

Plate 16 - Potential mineral and energy resources and restricted lands.

Proposed Roadless Areas

Various Restricted Lands

NBMG Mineral Potential

Moderate or High Oil Potential

Mine Claims with 3-Mile Buffer

NBMG Geothermal Potential

Blue areas indicate lands that have Federal and/or local restrictions to mining including, wilderness, Indian reservations, Wilderness Study Areas (WSA), conservation areas, parks, Department of Defense, Department of Energy, urban areas, and water bodies. Areas of mineral and energy potential are shown by various hatch patterns.

Source: Plate 14 (potential mineral or energy resources) and Plate 15 (restricted lands) combined.

Data compiled by Ronald H. Hess and Jonathan G. Price. Report prepared by the Nevada Bureau of Mines and Geology in cooperation with the Nevada Division of Minerals.

This information should be considered preliminary. It has not been edited or checked for completeness or accuracy.

0 25 50 100 Miles